

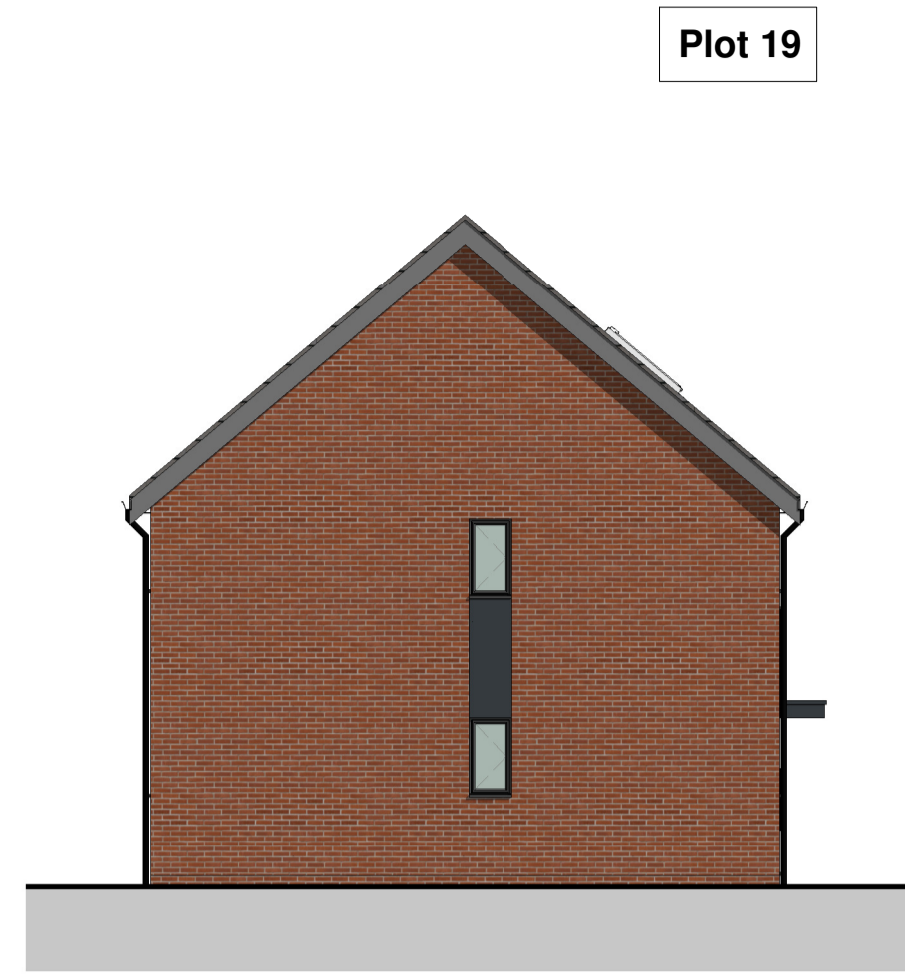

Front Elevation
 1 : 100



Side Elevation
 1 : 100



Rear Elevation
 1 : 100

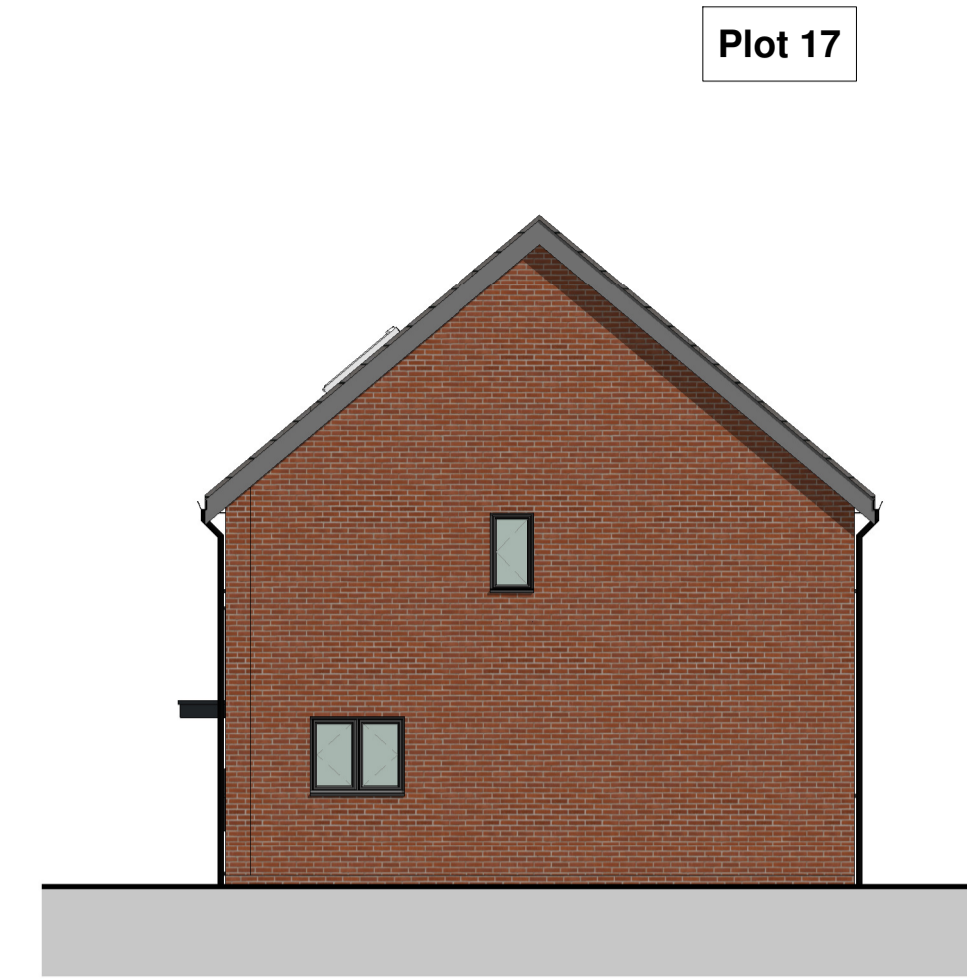

Side Elevation
 1 : 100

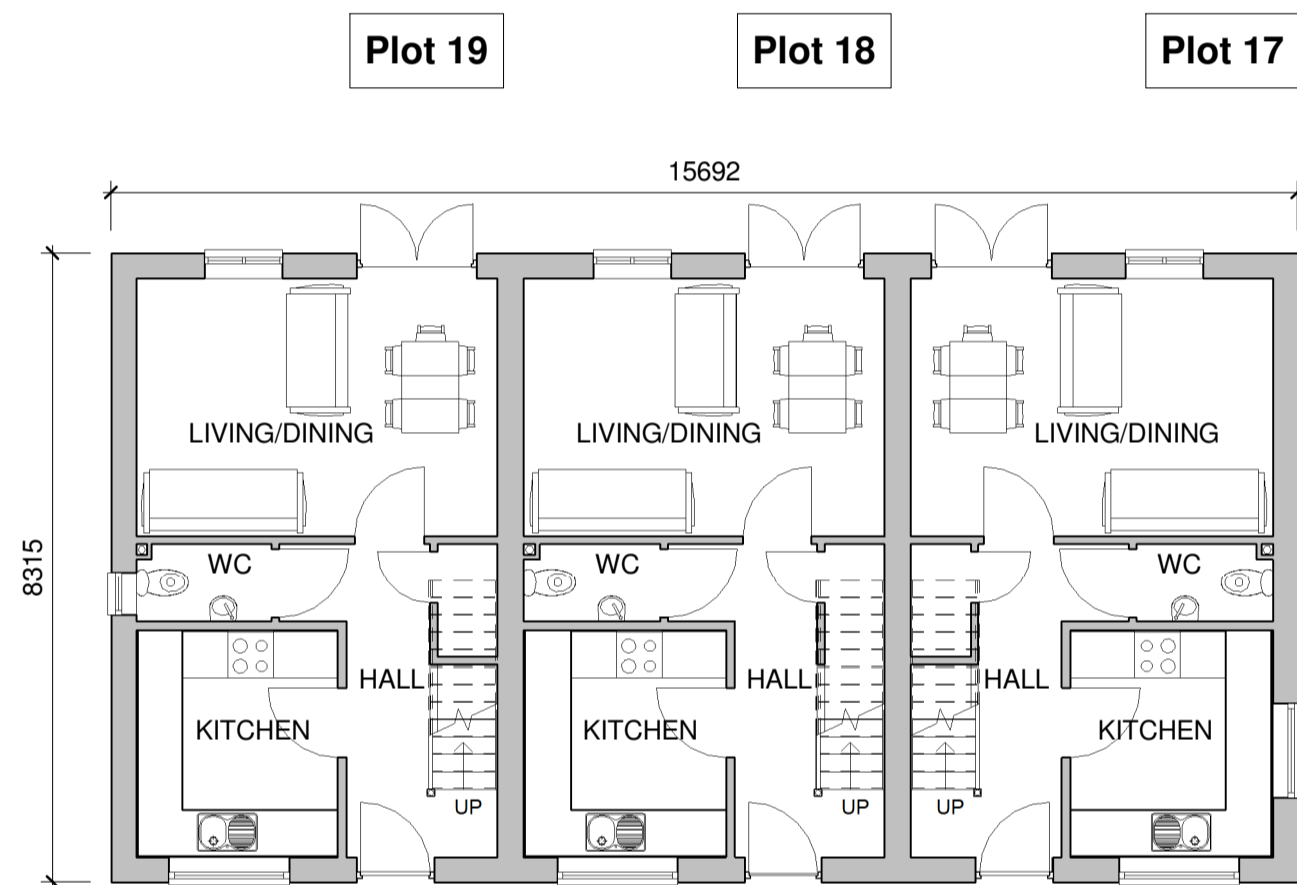

Ground Floor Plan
 1 : 100

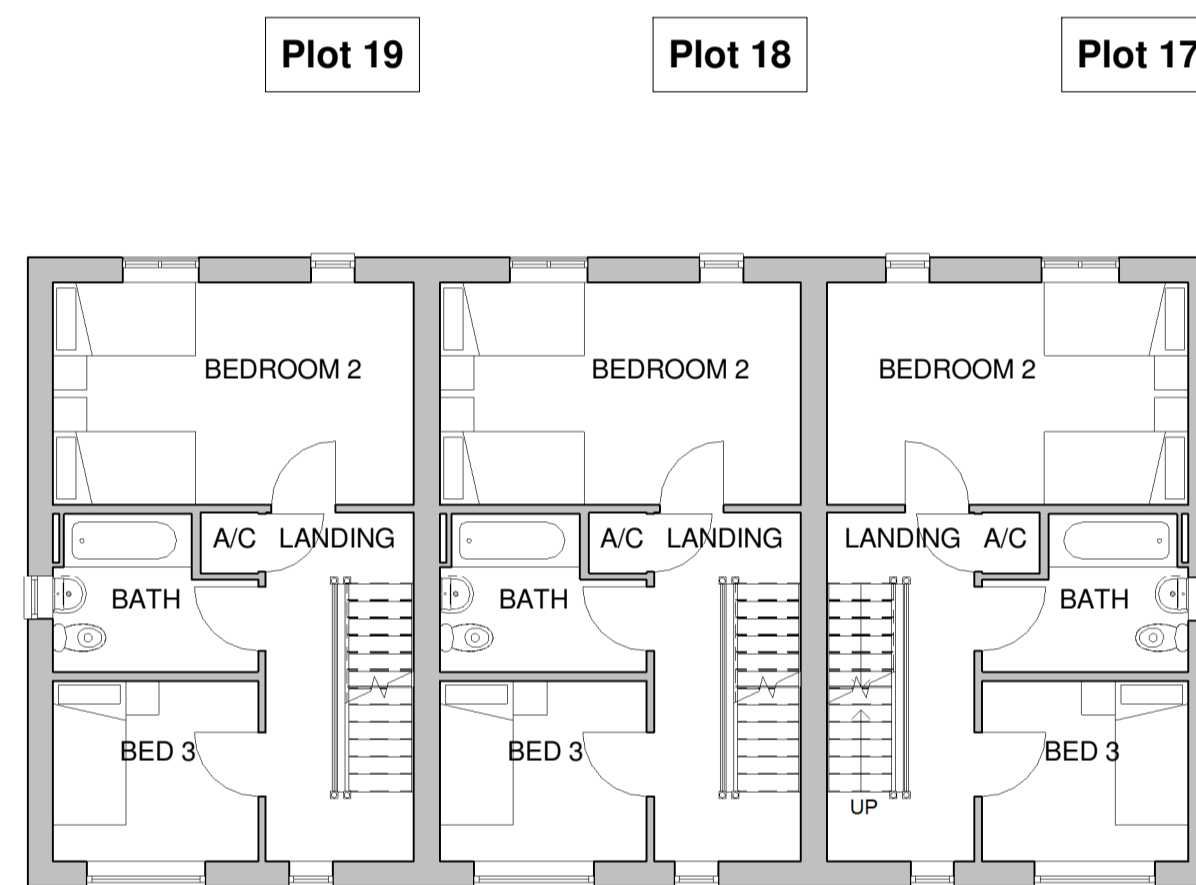

First Floor Plan
 1 : 100

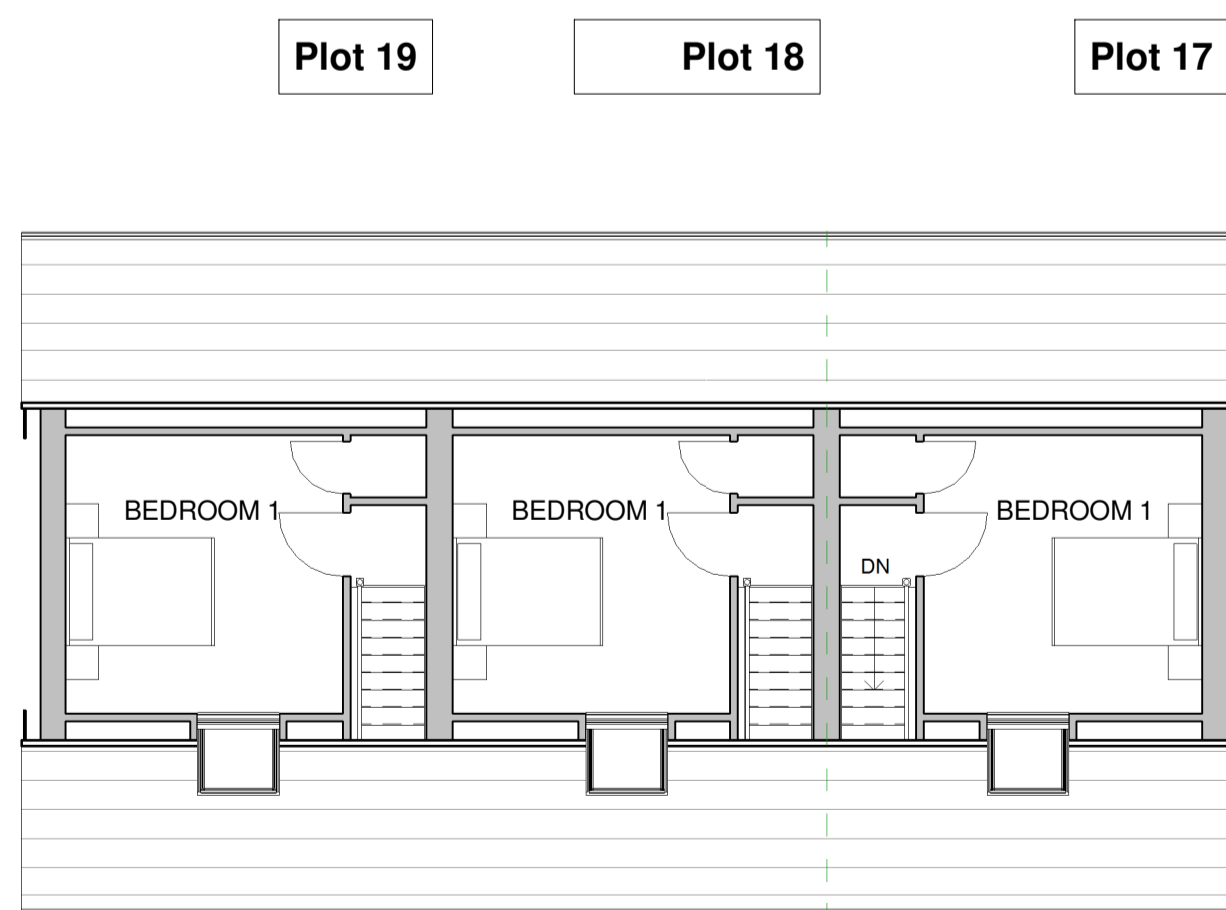

Second Floor Plan
 1 : 100

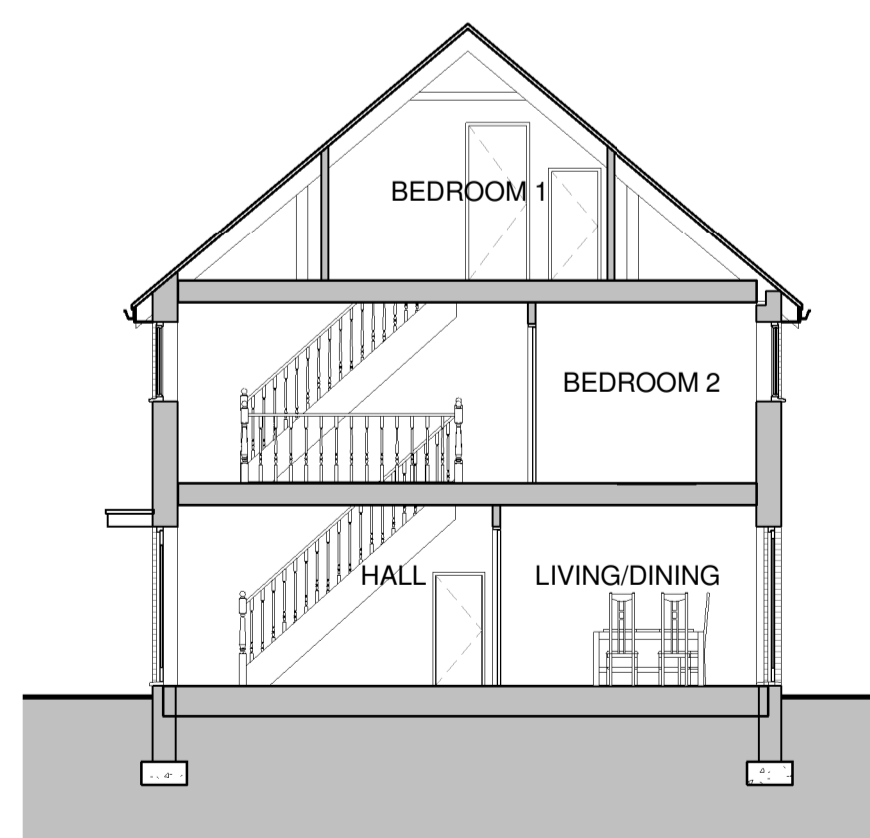

Section A
 1 : 100

Revisions

urbandesigns
 urban designs limited | suite 6 | anson court | harninglow street
 burton upon trent | staffordshire | de14 1ng
 t: 01283 763763 m: 07930 604427 f: 0845 0099 763
 e: info@urban-designs.co.uk
 www.urban-designs.co.uk

Drawing: **Plots 17-19 3B5P**
 Client: **Fitzpatrick Cruise**
 Job: **Former Adult Training Centre
 Shobnall Street
 Burton Upon Trent
 DE14 2HE**

Scale (@ A1): **1 : 100** Drawn By: SA
 Date: **May 2018** Checked By:

DRWAING NUMBER
2017_510_18